

**Unchain
your dog**
OOOOO*

**Because dogs deserve more
than life in prison...**



Chaining Is Inhumane

Many dogs are chained 24/7 for years



Chaining Is Inhumane

Chains are often tight, tangled, and heavy



Chaining Is Inhumane

Padlocks are common



Chaining Is Inhumane

Chained dogs often get tangled, keeping them from shelter, food, and water



Chaining Is Inhumane

Some live their lives on very short chains with little freedom to move



Chaining Is Inhumane

Many chained dogs have no protection from heat, rain, & cold



Chaining Is Inhumane

Many chained dogs have no protection from heat, rain, & cold



Chaining Is Inhumane

Many chained dogs have inadequate shelter



Oscar's owners considered him no better than trash. He was euthanized due to a severe case of ringworm.



Chaining Is Inhumane

Many chained dogs have inadequate shelter



Chaining Is Inhumane

Chained dogs can't seek better shelter



Chaining Is Inhumane

Grass is beaten down, leaving hard-packed dirt & mud



Chaining Is Inhumane

Chained dogs can get hung over fences and off decks, causing death.



*We know it's hard to look at these photos.
It hurts the dogs even more, which is why they need better laws to protect them.*



Chaining Is Inhumane

Chains can become embedded, causing severe pain and injury



*We know it's hard to look at these photos.
It hurts the dogs even more, which is why they need better laws to protect them.*



Chaining Is Inhumane

Chains can become embedded, causing severe pain and injury



*We know it's hard to look at these photos.
It hurts the dogs even more, which is why they need better laws to protect them.*

Chaining Is Inhumane

Many chained dogs live in unhealthy, trashy surroundings infested with parasites.



Chaining Is Inhumane

Chained dogs become “part of the scenery” - forgotten and neglected



Chaining Is Inhumane

- **Chained dogs are vulnerable to roaming dogs and thieves**
 - Pit bulls often stolen for fighting
 - Smaller dogs stolen for pit bull bait
 - Some people collect free/stolen dogs and sell them to research labs or lab dealers



Annabelle was a very sweet dog chained near a busy street. Anyone could have taken her.

Chaining Is Inhumane

Chaining can be a sign of dog-fighting – a cruel felony



These dogs were part of a fighting ring in North Carolina

Chaining Is Inhumane

Anti-chaining laws gives officers a tool to crack down on dog fighting without having to catch a fight in progress



This chained dog was part of a dog-fighting ring in Ohio



Chaining Is Inhumane

Many chained dogs do not get enough food and water



Pedro died of starvation
after this photo was taken



Chaining Is Inhumane

Many chained dogs do not get enough food and water



Charlie's owners moved away and he went a week without food

Chaining Is Inhumane

Many chained dogs do not get enough food and water.



How long has this bowl been empty?

Chaining Is Inhumane

Many chained dogs do not get enough food and water



Chaining Is Inhumane

Many chained dogs do not get enough food and water



Chaining Is Dangerous to People

- **Centers for Disease Control (CDC):**
 - Chained dogs 2.8 times more likely to bite
 - Dogs most likely to bite are male, unneutered, & chained
 - Victims are most often children



Chaining Is Dangerous to People

American Veterinary Medical Association (AVMA):

“Never tether or chain your dog because this can contribute to aggressive behavior.”

United States Department Agriculture (USDA):

“Continuous confinement of dogs by a tether is inhumane.”

In 1997, USDA disallowed chaining as primary source of confinement under the U.S. Animal Welfare Act



Chaining Is Dangerous to People

- **Chained dogs usually unsocialized, territorial, & prone to aggression**
- **“Fight or flight” instinct kicks in when threatened. Since can’t flee – forced to fight**
- **Attacks often occur when a child enters territory**
- **When an unsocialized dog breaks loose and roams, he is a danger to people**
- **Chained dogs are rarely vaccinated, presenting disease threat**



Fatal Dog Attacks by Karen Delise

- Documented 109 people killed by chained dogs
 - 99 were children that wandered into dog's reach
 - 11 attacks by dogs who broke free
- Chained dogs are statistically more dangerous than free-running packs of dogs



Children Killed by Chained Dogs



Tony Evans, Jr., Age 3
Mississippi

Pablo Hernandez, Age 5
Texas

Abraham Jonathan Tackett, Age 2
Ft. Yukon, Alaska

Zachary King, Age 7
Minneapolis, Minnesota

Korie-Lyn Edwards, Age 17 months
Montague Township, Canada

Tiffany Pauley, Age 5
Atlanta, GA

Amber Jones, Age 10
Texas

Jonathan Martin, Age 2
Virginia

Asia Turner, Age 4
South Carolina

Robbie Shafer, Age 4
Virginia

Cody, Age 3
British Columbia

Kamryn Billingsley, Age 1 month
Mississippi

Myles Leakes, Age 4
Florida

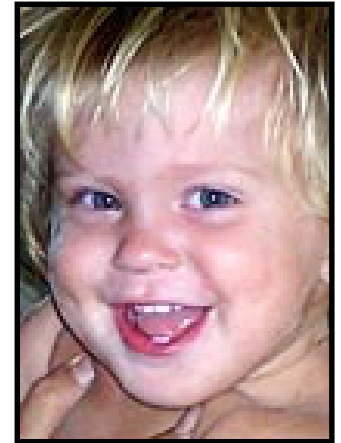

Children Attacked by Chained Dogs



Alexander Lester, Age 12
Pennsylvania,

Elizabeth Stanek, Age 15
North Carolina

Alisia Johnson, Age 3
Mississippi

Kade Fries, Age 10
Texas

Jacob Brady, Age 16 months
Virginia

Malik Gipson, Age 9
Illinois

J'Naya Allen, Age 8
Georgia

Alex Miller, Age 7
Tennessee

Zachary Spafford, Age 8
Indiana

Kassime Reddick, Age 9
New Jersey

Trinity Robichaud, Age 5
South Carolina

DeNasha Hackner, Age 9
Indiana

Maysia Moore, Age 8
Washington



Chaining makes dogs aggressive, Not protective

- **Protective Dog**

- Socialized by spending time with people
- Can distinguish friend from threat
- Protective dogs make the best guard dogs
- K9 officers keep their dogs inside!



- **Aggressive Dog**

- Can't distinguish between family and threat
- May attack anyone who enters his territory
- Chaining very often causes aggression

Dogs shouldn't be let loose!

- Dogs should be socialized and kept:
 - ✓ Inside the home
 - ✓ In a fenced yard
- You don't have to have a fence to have a dog!
 - Apartment dogs are happy living inside, with walks
- Many resources available for training dogs to be well-behaved family members



Owning a dog is a responsibility!

Dog owners must be able to provide basic needs:



Greta's first day off her chain

Exercise
Food
Water
Shelter



Shawnee learns to sit after being freed from her chain

**Dogs are living creatures,
Not objects to be tossed in the
yard like a junked car**

Instead of being my
prison guard...

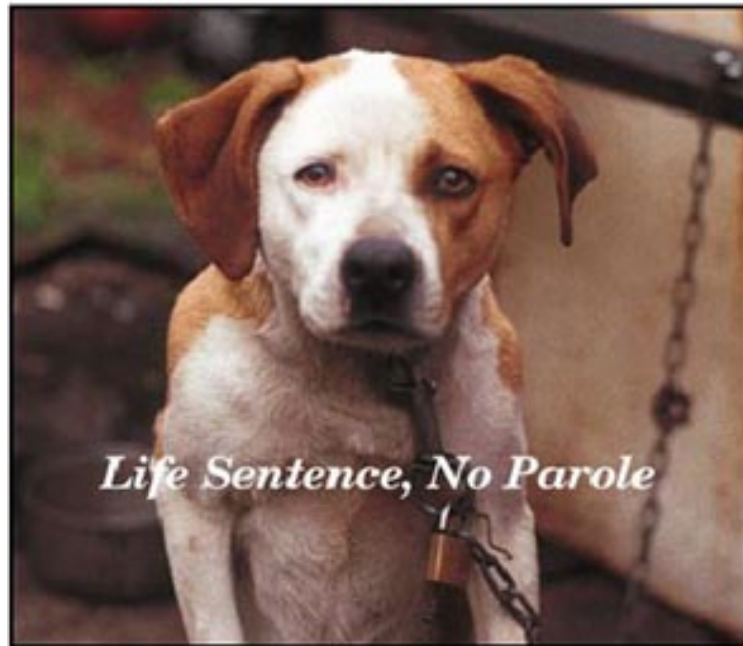

Will you be my
friend?



You can keep my **BODY** alive with just food & water.

To keep my **SPIRIT** alive, I need love & exercise!

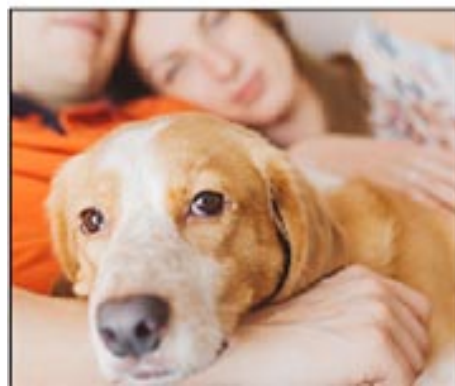

I am a pack animal.

I want to be with my pack: YOU!

Won't you let me come inside with the family,
protect you, and be your loyal friend?

How Can I Help?

Visit UnchainYourDog.org or DogsDeserveBetter.org

Don't be afraid to speak out! Dogs can't speak for themselves. They are counting on you to be their voice.



Thank You!



T.J. was rescued from life on a chain

